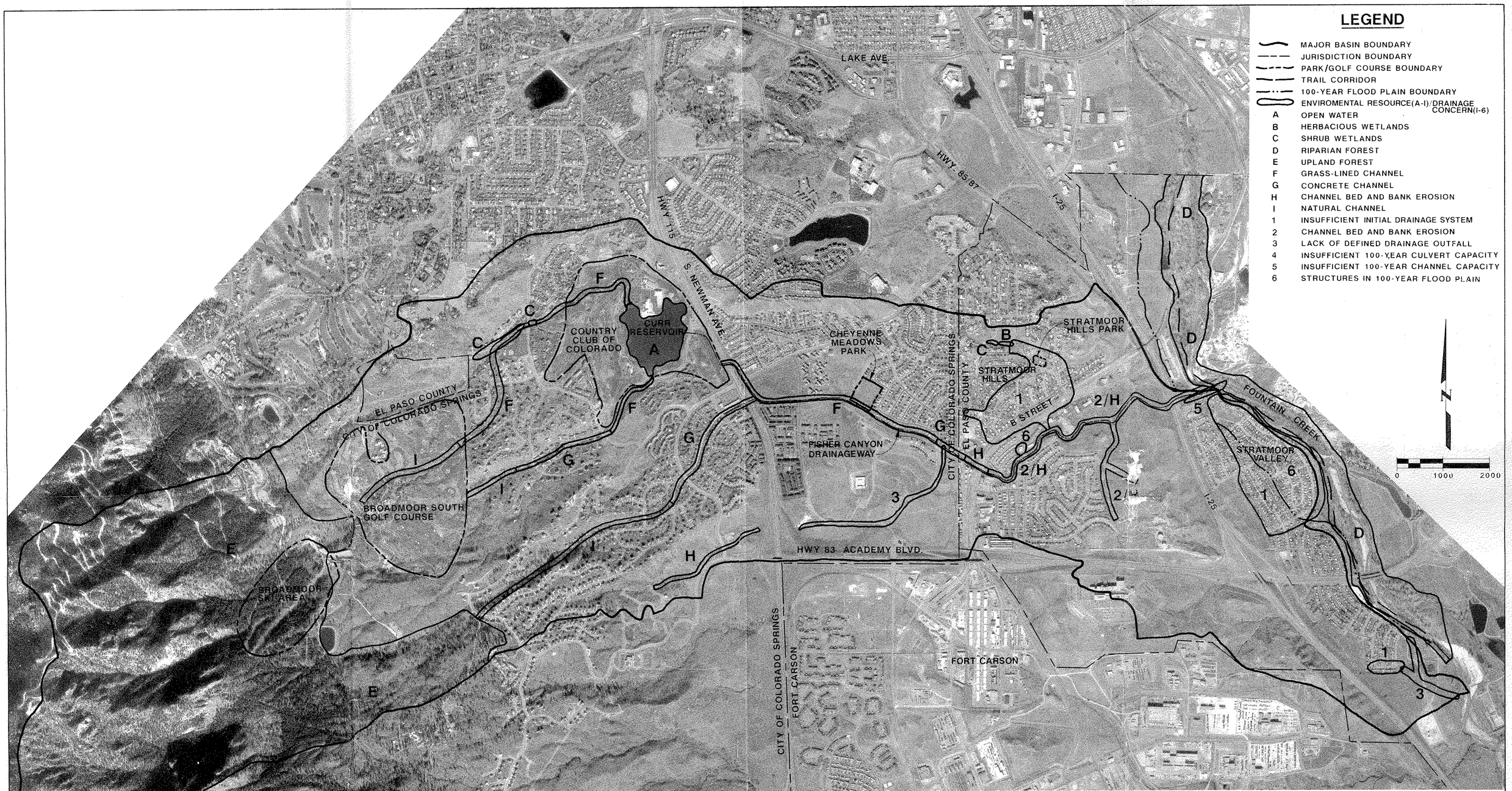

JAN 22 1991

AERIAL PHOTOGRAPHY BY: ANALYTICAL SURVEYS, INC. DATE FLOWN: 11/10/89	MULLER ENGINEERING COMPANY, INC. CONSULTING ENGINEERS 550 SOUTH WADSWORTH BOULEVARD, SUITE 500 LAKEWOOD, COLORADO 80226-3118 (303) 937-3500 PROJECT No. 8933	EL PASO COUNTY DEPARTMENT OF PUBLIC WORKS 3170 CENTURY STREET COLORADO SPRINGS, COLORADO 80907 (719) 520-6460	**FISHERS CANYON** **DRAINAGE BASIN PLANNING STUDY**	**ENVIRONMENTAL RESOURCES AND DRAINAGE CONCERNS**	FIGURE IV-1