

PINE CREEK
FEMA FLOOD HAZARD ZONES

LEGEND

- PINE CREEK MAJOR DRAINAGE BASIN BOUNDARY
--- SUB-BASIN BOUNDARY
--- LIMIT OF CURRENT STUDY
--- EXISTING 10 FOOT CONTOUR
--- EXISTING 2 FOOT CONTOUR
FEMA FLOOD HAZARD ZONE X
FEMA FLOOD HAZARD ZONE AE
XX SUB-BASIN IDENTIFICATION
XX SUB-BASIN ACRES
08041C0528 F FIRM MAP NUMBER

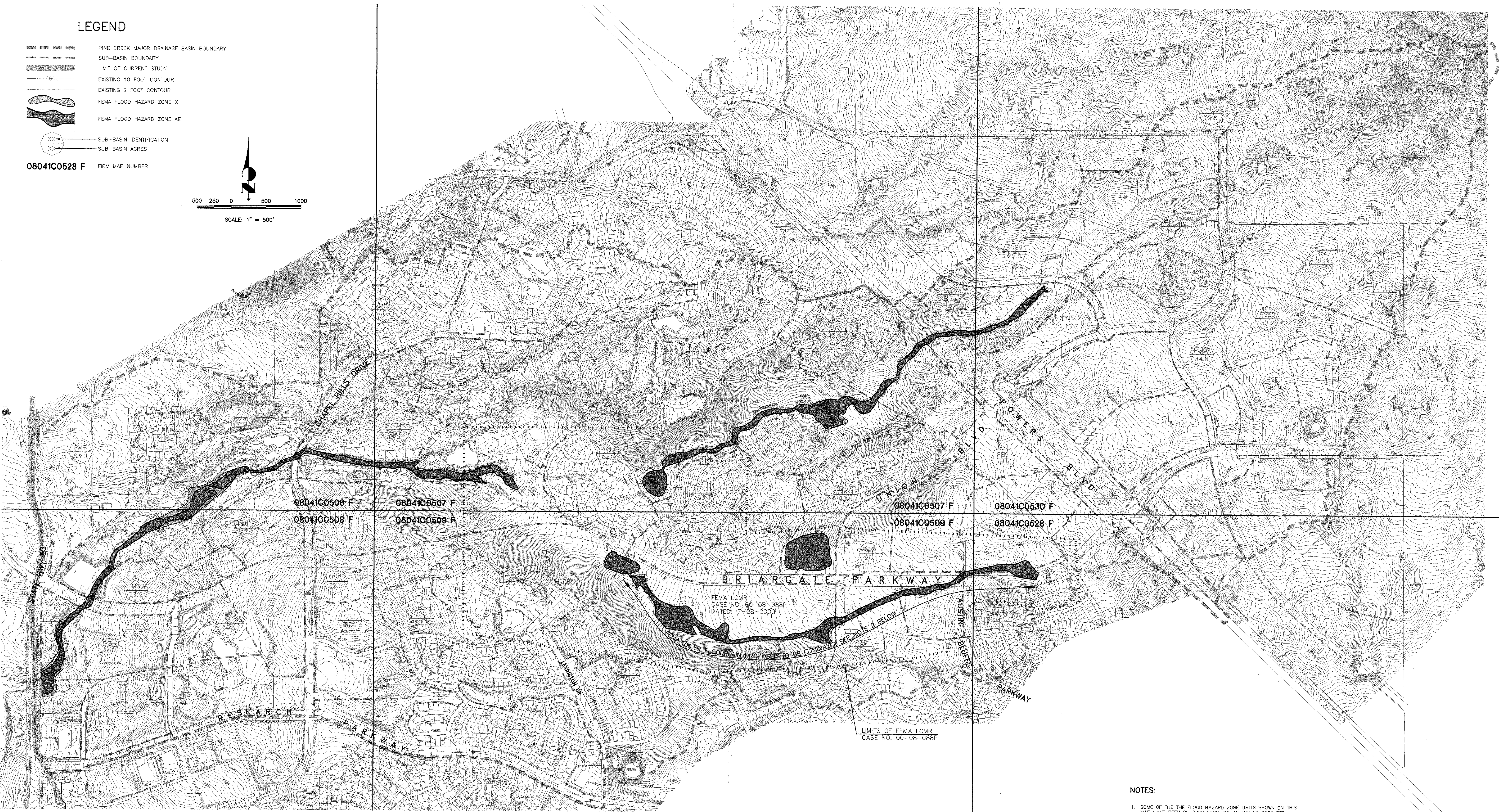
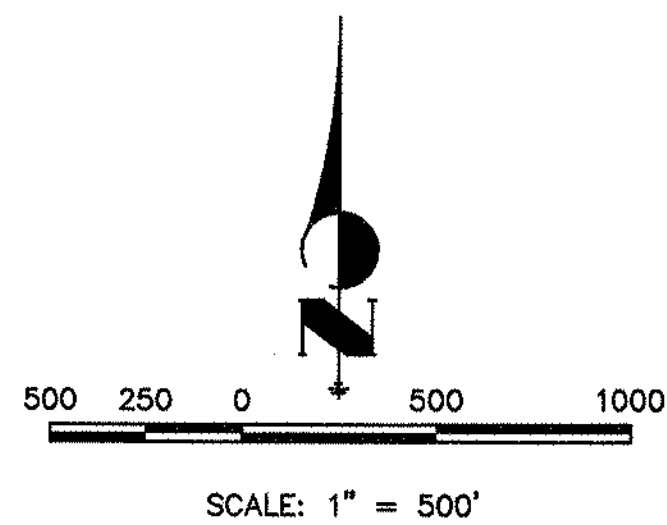

NOTES:

- SOME OF THE FLOOD HAZARD ZONE LIMITS SHOWN ON THIS MAP HAVE BEEN DIGITIZED FROM THE MARCH 17, 1987 FIRM PANELS. ADJUSTMENT IN ALIGNMENT OF SOME OF THE LIMITS WERE MADE IN ORDER TO GENERALLY ALIGN THE FLOOD ZONE LIMITS WITH THE TOPOGRAPHY. THIS MAP SHOULD ONLY BE USED TO DETERMINE THE GENERAL LOCATION OF THE FEMA FLOOD HAZARD ZONES. SPECIFIC LOCATION OF THE FEMA 100 YEAR FLOOD HAZARD LIMITS SHOULD BE DETERMINED FROM THE EFFECTIVE FIRMS AND LOMR.
- A CONDITIONAL LETTER OF MAP REVISION (LOMR) WAS ISSUED ON AUGUST 23, 2001 (CASE# 01-08-2028) FOR THE SOUTH FORK OF PINE CREEK. THE LOMR PROPOSED THE ELIMINATION OF THE FEMA 100 YEAR FLOOD ZONE UPSTREAM OF DETENTION FACILITY #2 AFTER CONSTRUCTION OF THE PROPOSED UPSTREAM STORM WATER COLLECTION AND CONVEYANCE FACILITIES.

 **J-R ENGINEERING**
A Subsidiary of Westrian

4310 ArrowsWest Drive • Colorado Springs, CO 80907
719-533-2593 • Fax 719-526-6613 • www.jrengineering.com

PINE CREEK DBPS
AMENDMENT 3
FEMA FLOOD HAZARD ZONES
JOB NO. 28716.11
DATE: 10/01/02
SHEET: 3 OF 5