

# BARNES AND MEDICAL VIEW APARTMENTS

## COLORADO SPRINGS, CO

### EXISTING DRAINAGE MAP

DECEMBER 2018

EXISTING CONDITIONS			
BASIN	ACRES	Q5 CFS	Q100 CFS
EXA	10.12	3.4	22.6
EXB	0.07	0.3	0.5
EXC	1.52	1.4	4.5
OS-B	0.59	0.3	1.8
OS-C	0.04	0.0	0.1

**DESIGN POINT SUMMARY**

DP	CONTRIBUTING BASINS	AREA AC.	Q5 CFS	Q100 CFS
EX1	EXA, EXB, EXC, OS-B & OS-C	12.33	5.0	29.0

**LEGEND**

- 10' EX CONTOUR - - - - - 6810
- 2' EX CONTOUR - - - - - 6802
- PROPOSED FLOW DIRECTION →
- BASIN BOUNDARY - - - - -
- TIME OF CONCENTRATION - - - - -
- BASIN ID A
- ACREAGE 0.37
- DESIGN POINT 3

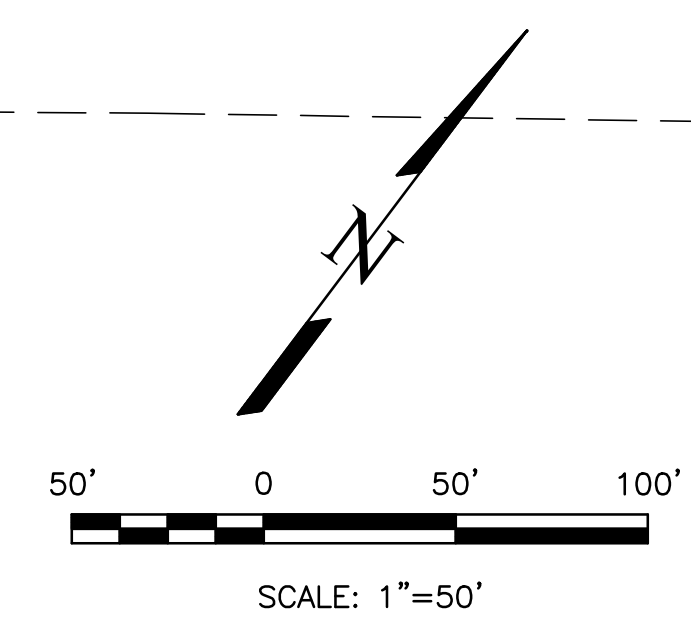
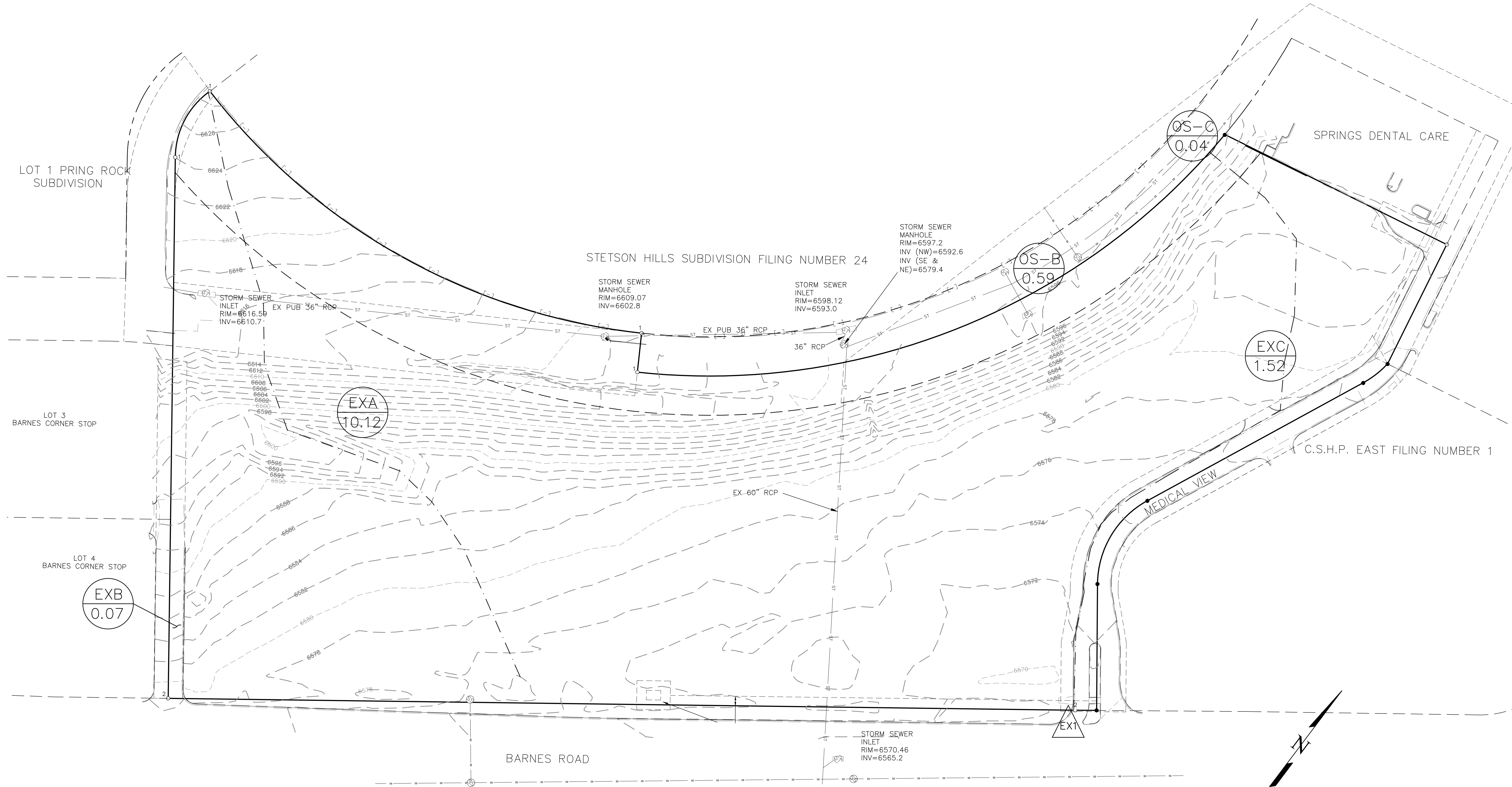

<p>REVISIONS</p> <table border="1" style="width: 100%; border-collapse: collapse;"> <thead> <tr> <th>NO.</th> <th>DESCRIPTION</th> <th>DATE</th> </tr> </thead> <tbody> <tr><td> </td><td> </td><td> </td></tr> <tr><td> </td><td> </td><td> </td></tr> <tr><td> </td><td> </td><td> </td></tr> </tbody> </table>	NO.	DESCRIPTION	DATE										<p>UNTIL SUCH TIME AS THESE DRAWINGS ARE APPROVED BY THE LOCAL AGENCIES, THE REVIEWING AGENCIES, OR TERRA NOVA ENGINEERING, INC. APPROVES THEIR USE ONLY FOR THE PROJECT AND FOR THE MOST RECENT WRITTEN AUTHORIZATION.</p> <p>PREPARED FOR:  <b>PAVILION CONSTRUCTION</b>          ATTN: CASEY CAMERON          16037 SW BOONESFERRY RD          TIGARD, OR 97224          503-332-6562</p> <div style="text-align: center;"> <p><b>Terra Nova</b> Engineering, Inc.  <small>Professional Engineer</small></p> </div> <p>721 S. 2900 STREET          COLORADO SPRINGS, CO 80904          OFFICE: 719-635-6422          FAX: 719-635-6426          www.tnainc.com</p>	<p><b>BARNES AND MEDICAL VIEW APARTMENTS</b></p> <p>EXISTING DRAINAGE MAP</p>
NO.	DESCRIPTION	DATE												
<p>DESIGNED BY LD          DRAWN BY JF          CHECKED BY LD</p> <p>H-SCALE AS NOTED          V-SCALE N/A</p> <p>JOB NO. 1859.00          DATE ISSUED 12/18/18          SHEET NO. 1 OF 4</p>														

N:\jobs\1859.00\drawings\dp\185900 FDM.dwg, EX DRAINAGE MAP, 12/19/2018 10:47:53 AM