

**FUTURE PHASE
SINTON OUTFALL CHANNEL**
EL PASO COUNTY, COLORADO
FOR
GATES LAND COMPANY

DREXEL, BARRELL & CO.
ENGINEERS - SURVEYORS

100 W. 15TH STREET, DENVER, CO. 80202

Date: **25 MAR. 85** Drawn by: **CS** Job No: **E-2825**
 Checked by: **CS** Drawing No: **3D 583**
 Revisions - Date

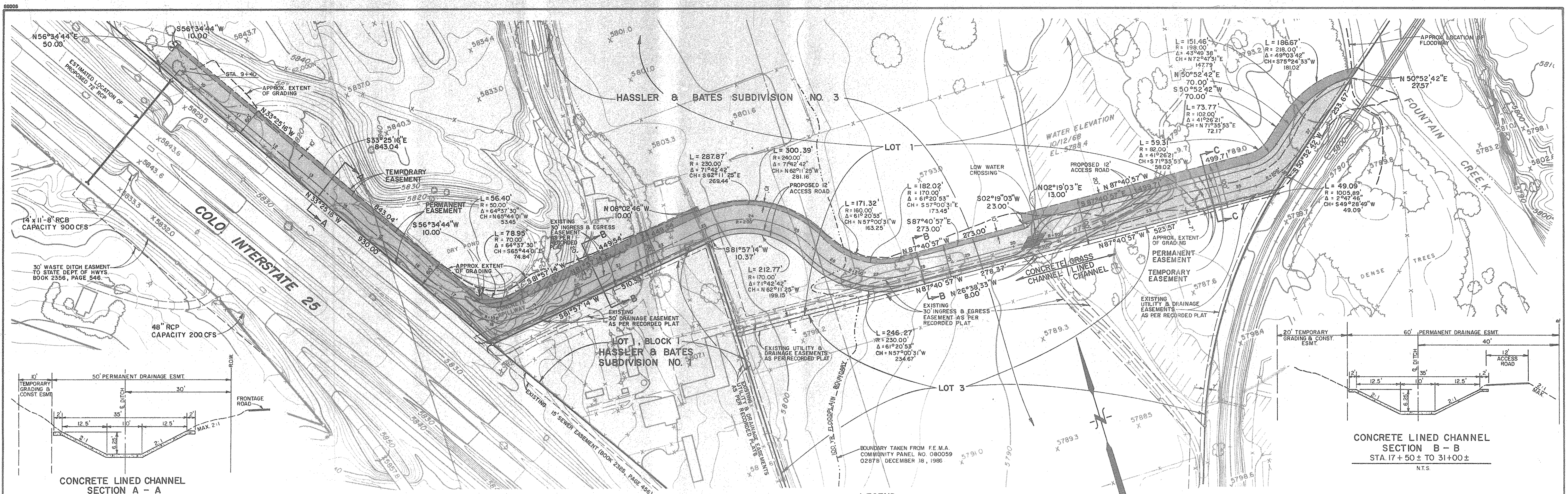

LEGEND

PERMANENT EASEMENT Ownership

TEMPORARY EASEMENT for construction

SCALE: HORIZ. 1" = 100'
VERT. 1" = 5'

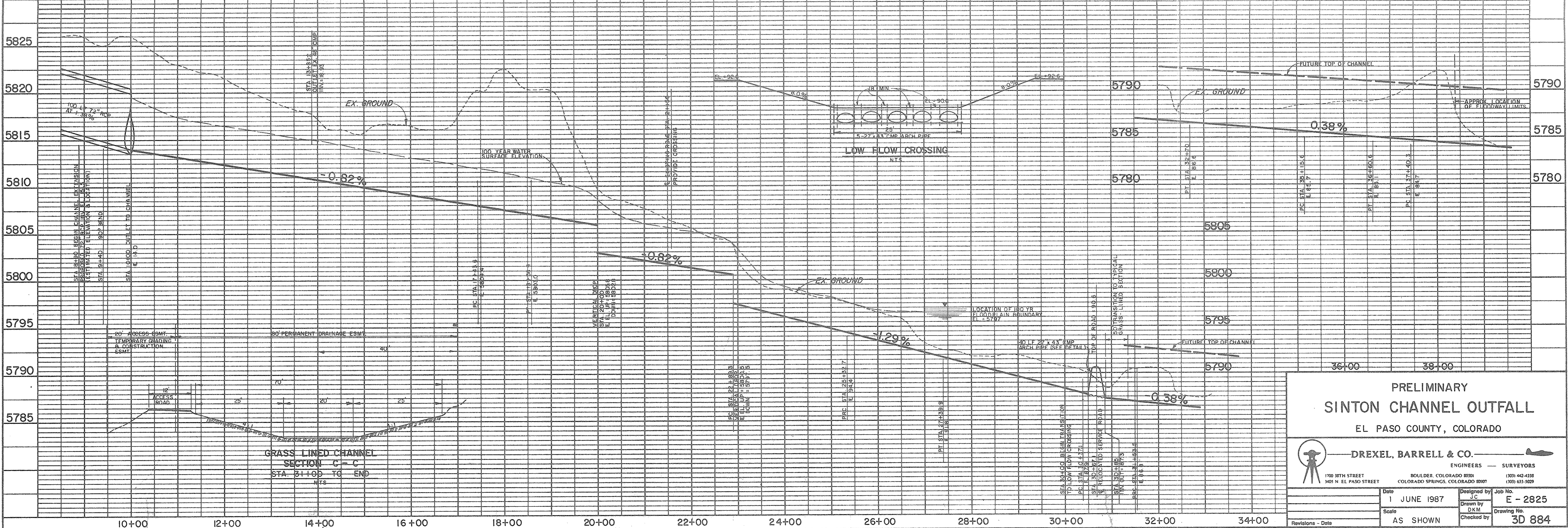

PRELIMINARY
SINTON CHANNEL OUTFALL
EL PASO COUNTY, COLORADO

DREXEL, BARRELL & CO.
ENGINEERS — SURVEYORS

1700 11TH STREET
3405 N. EL PASO STREET
BOULDER, COLORADO 80501
COLORADO SPRINGS, COLORADO 80907

Date: 1 JUNE 1987
Scale: AS SHOWN

Job No.: E-2825
Drawing No.: 3D 884

Checked by: [Signature]