

MASTER PLAN ERINDALE SUB. FILING No. 6, 7, 8, 9

DRAINAGE PLAN

PULPIT ROCK & COTTONWOOD CREEK BASINS

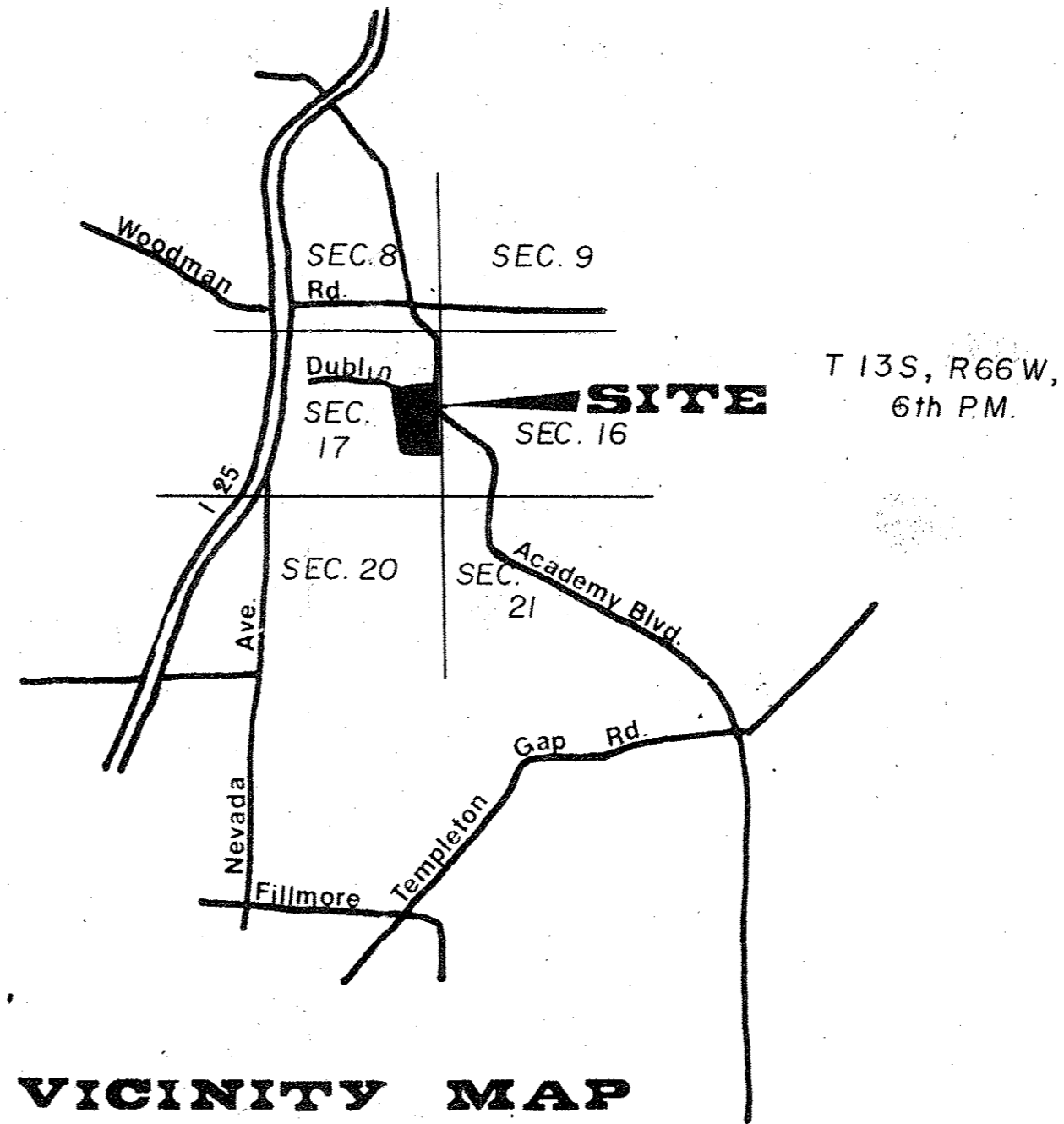

LEGEND

- AREA BOUNDARY OF ACCUM. PTS.
- AREA BOUNDARY OF SUB AREAS
- DRAINAGE AREAS
- ACCUMULATION POINT
- FLOW ARROW
- CUBIC FEET PER SECOND
- SUBDIVISION BOUNDARY
- BASIN BOUNDARY
- STORM SEWER
- CATCH BASIN (DIOR)

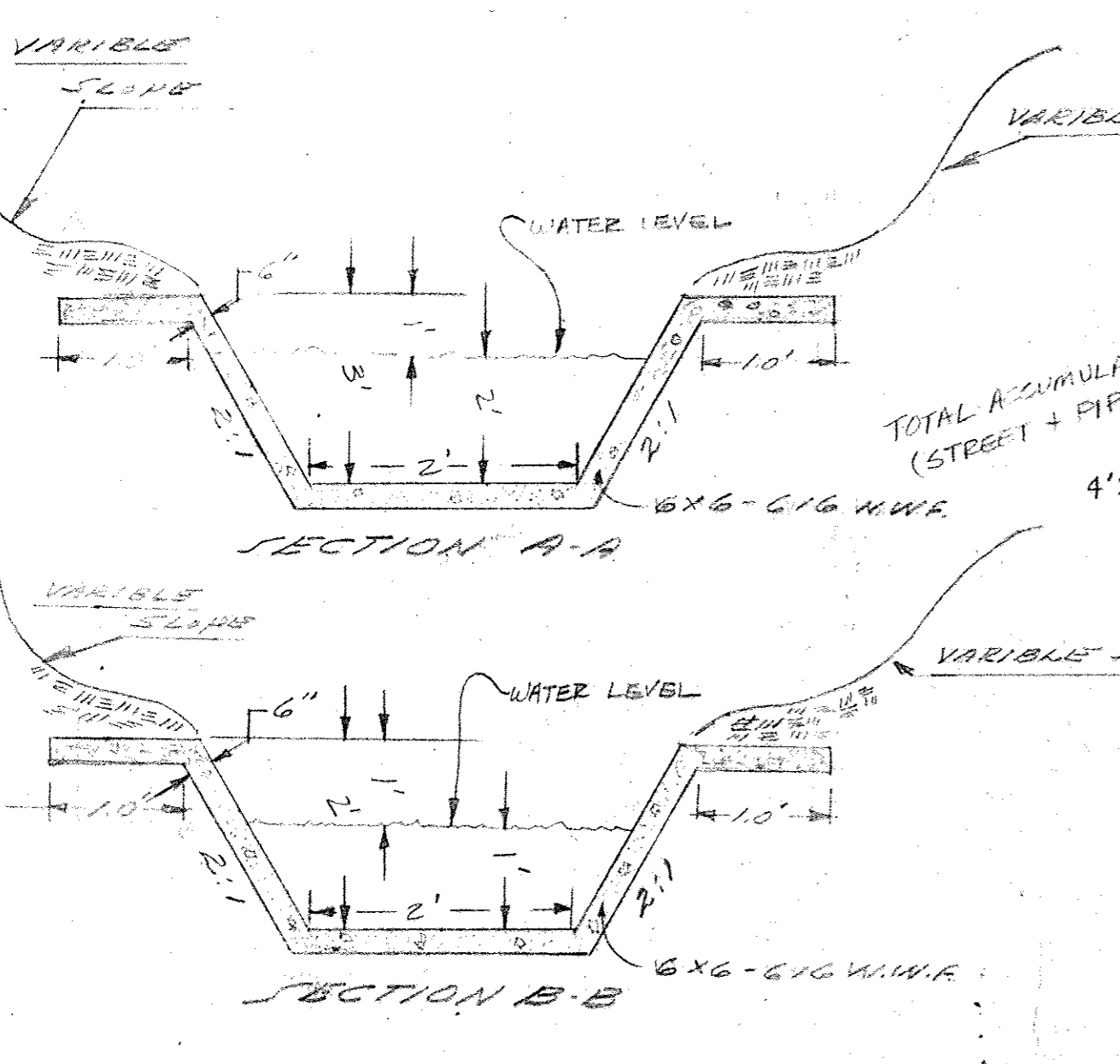
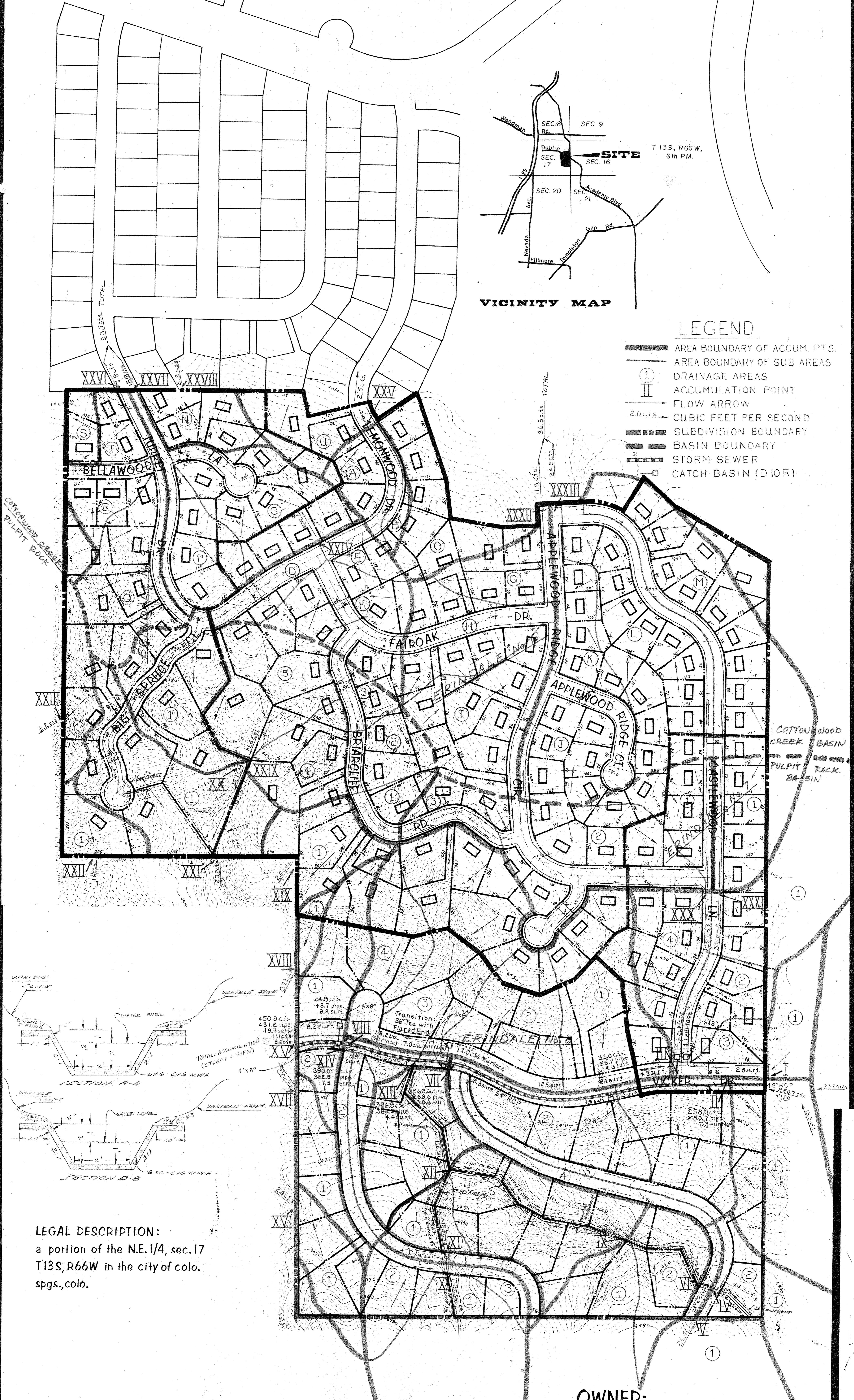

LEGAL DESCRIPTION:
a portion of the NE. 1/4, sec. 17
T13S, R66W in the city of Colo.
spgs., Colo.

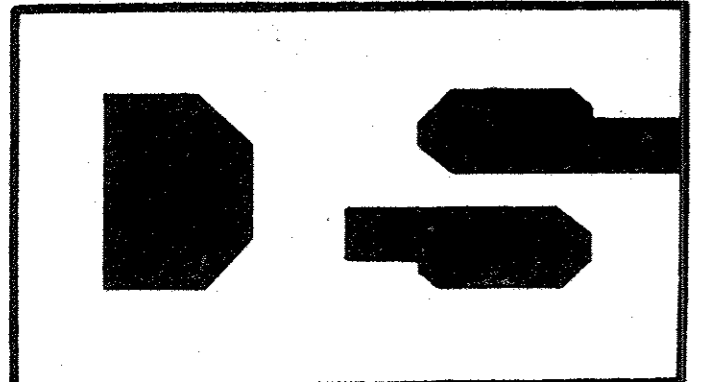

DAVID R. SELLOAN & ASSOCIATES INC.
land development consultants
suite c202 411 lakewood Colo. Spgs., Colo.

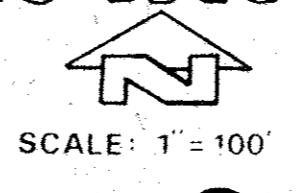

DATE:
FILE NO.
JOB NO.

OWNER:
erindale deve. ltd.
dorothy stout
411 lakewood cir., c202
colo. spgs., colo.

SCALE: 1" = 100'