

D-49 HIGH SCHOOL NO. 3 COLORADO SPRINGS, COLORADO DRAINAGE MAP-FINAL BUILD-OUT JUNE 2007

SCALE: 1"=50'

N

60' 0" 60' 0" 120' 0"

LEGEND

- BASIN DESIGNATION
- AREA IN BASIN (AC)
- DESIGN POINT
- BASIN BOUNDARY
- PROPOSED 8' CONTOUR
- EXISTING 8' CONTOUR
- EXISTING 10' CONTOUR
- DIRECTION OF FLOW

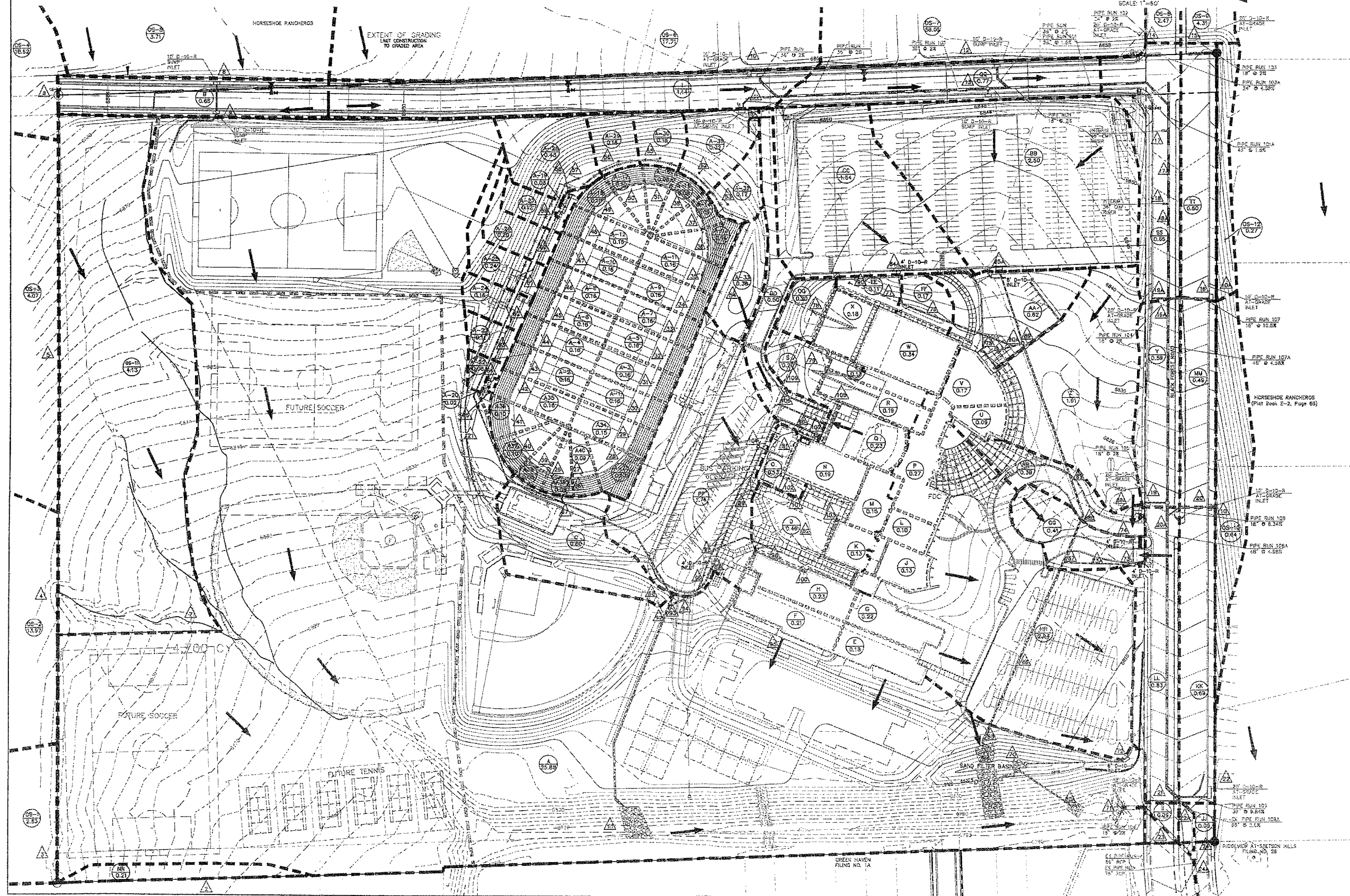

UNLESS OTHERWISE SPECIFIED, ALL DIMENSIONS SHALL BE AS SHOWN ON THIS DRAWING. THE USER OF THIS DRAWING SHALL BE RESPONSIBLE FOR OBTAINING ALL NECESSARY PERMITS AND APPROVALS FROM THE APPROPRIATE AGENCIES AND AGENCIES. THE USER OF THIS DRAWING SHALL BE RESPONSIBLE FOR OBTAINING ALL NECESSARY PERMITS AND APPROVALS FROM THE APPROPRIATE AGENCIES AND AGENCIES. THE USER OF THIS DRAWING SHALL BE RESPONSIBLE FOR OBTAINING ALL NECESSARY PERMITS AND APPROVALS FROM THE APPROPRIATE AGENCIES AND AGENCIES.

PREPARED FOR:
FALCON SCHOOL DISTRICT 49
ATTN: HENRY REITWESNER
10850 E. WOODMEN ROAD
FALCON, CO. 80831
719-485-1004

DESIGNED BY: [Name]
CHECKED BY: [Name]
DATE: [Date]

D-49 HIGH SCHOOL NO. 3