



**COPYRIGHT**  
THESE PLANS ARE AN INSTRUMENT OF SERVICE AND ARE THE PROPERTY OF GALLOWAY, AND MAY NOT BE DUPLICATED, DISCLOSED, OR REPRODUCED WITHOUT THE WRITTEN CONSENT OF GALLOWAY. COPYRIGHTS AND INFRINGEMENTS WILL BE ENFORCED AND PROSECUTED.

**PATRIOT PARK  
MDDP**

#	Date	Issue / Description	Init.

Project No: SLV002  
Drawn By: GAH  
Checked By: SMB  
Date: 06/07/17

PROPOSED DRAINAGE MAP  
**DR-2**  
SHEET 2 of 2

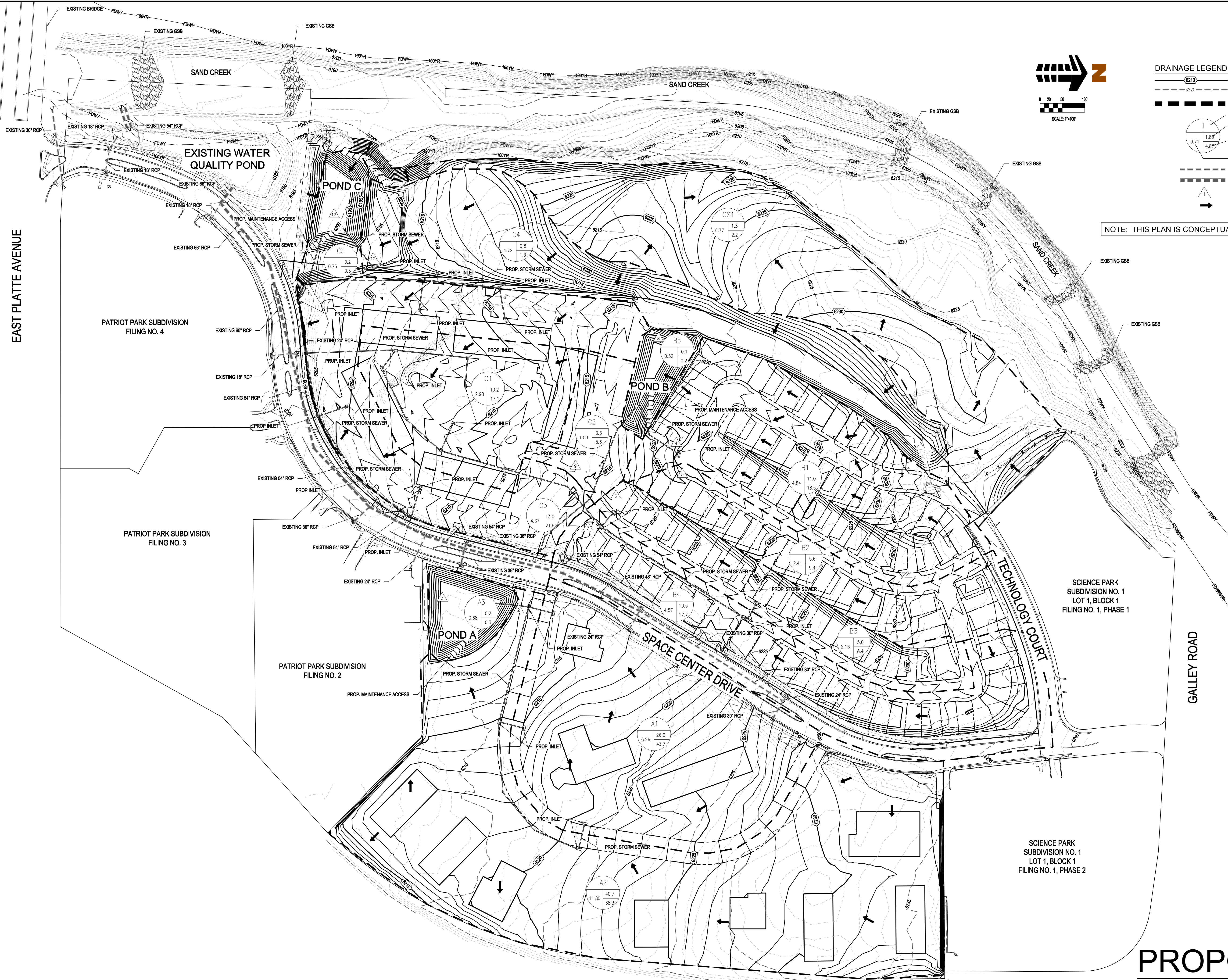

**DRAINAGE LEGEND**

- PROPOSED MAJOR CONTOUR
- EXISTING MAJOR CONTOUR
- MAJOR BASIN BOUNDARY LINE
- BASIN DESIGNATION
- 5-YEAR RUNOFF IN CUBIC FEET PER SECOND
- 100-YEAR RUNOFF IN CUBIC FEET PER SECOND
- BASIN AREA IN ACRES
- EXISTING STORM SEWER
- PROPOSED STORM SEWER
- DESIGN POINT
- DIRECTION OF RUNOFF

NOTE: THIS PLAN IS CONCEPTUAL AND SUBJECT TO CHANGE

SAND CREEK  
EXISTING BRIDGE  
EXISTING GSB  
EXISTING 30" RCP  
EXISTING 18" RCP  
EXISTING 54" RCP  
EXISTING 60" RCP  
EXISTING 66" RCP  
PROP. MAINTENANCE ACCESS  
PROP. STORM SEWER  
PROP. INLET  
POND C  
POND B  
POND A  
SPACE CENTER DRIVE  
TECHNOLOGY COURT  
GALLEY ROAD  
NORTH POWERS BOULEVARD  
SCIENCE PARK SUBDIVISION NO. 1 LOT 1, BLOCK 1 FILING NO. 1, PHASE 1  
SCIENCE PARK SUBDIVISION NO. 1 LOT 1, BLOCK 1 FILING NO. 1, PHASE 2  
PATRIOT PARK SUBDIVISION FILING NO. 4  
PATRIOT PARK SUBDIVISION FILING NO. 3  
PATRIOT PARK SUBDIVISION FILING NO. 2

# PROPOSED DRAINAGE MAP

G:\Projects\17\17000002\170000021 - Patriot Park MDDP - Civil\Drawings\170000021 - Proposed Drainage\170000021 - Proposed Drainage Map.dwg (170000021.dwg) - 06/07/17